Teknik og Miljø

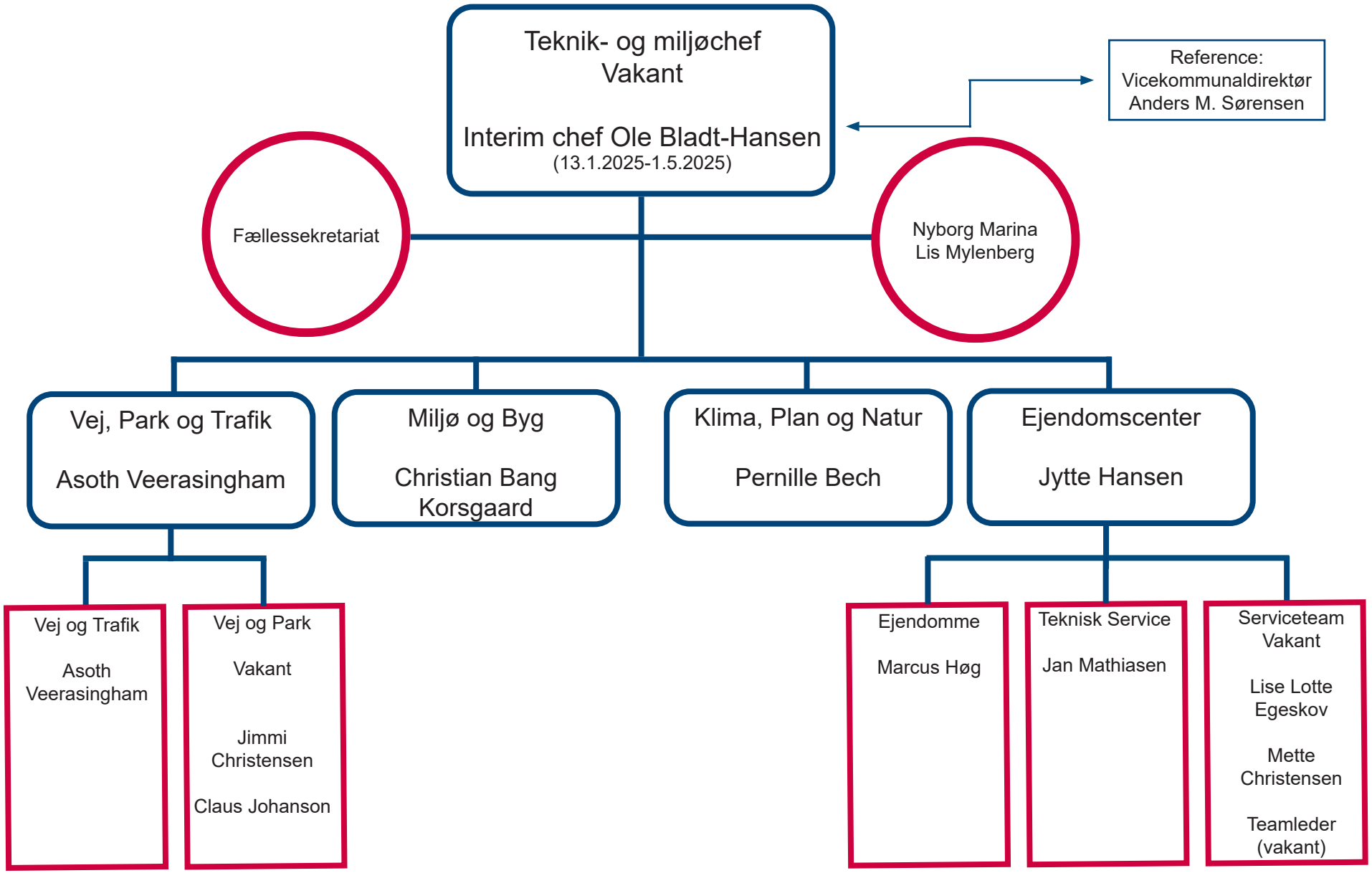

Nyborg KOMMUNE

Opdateret 27. marts 2025