Social og Familie

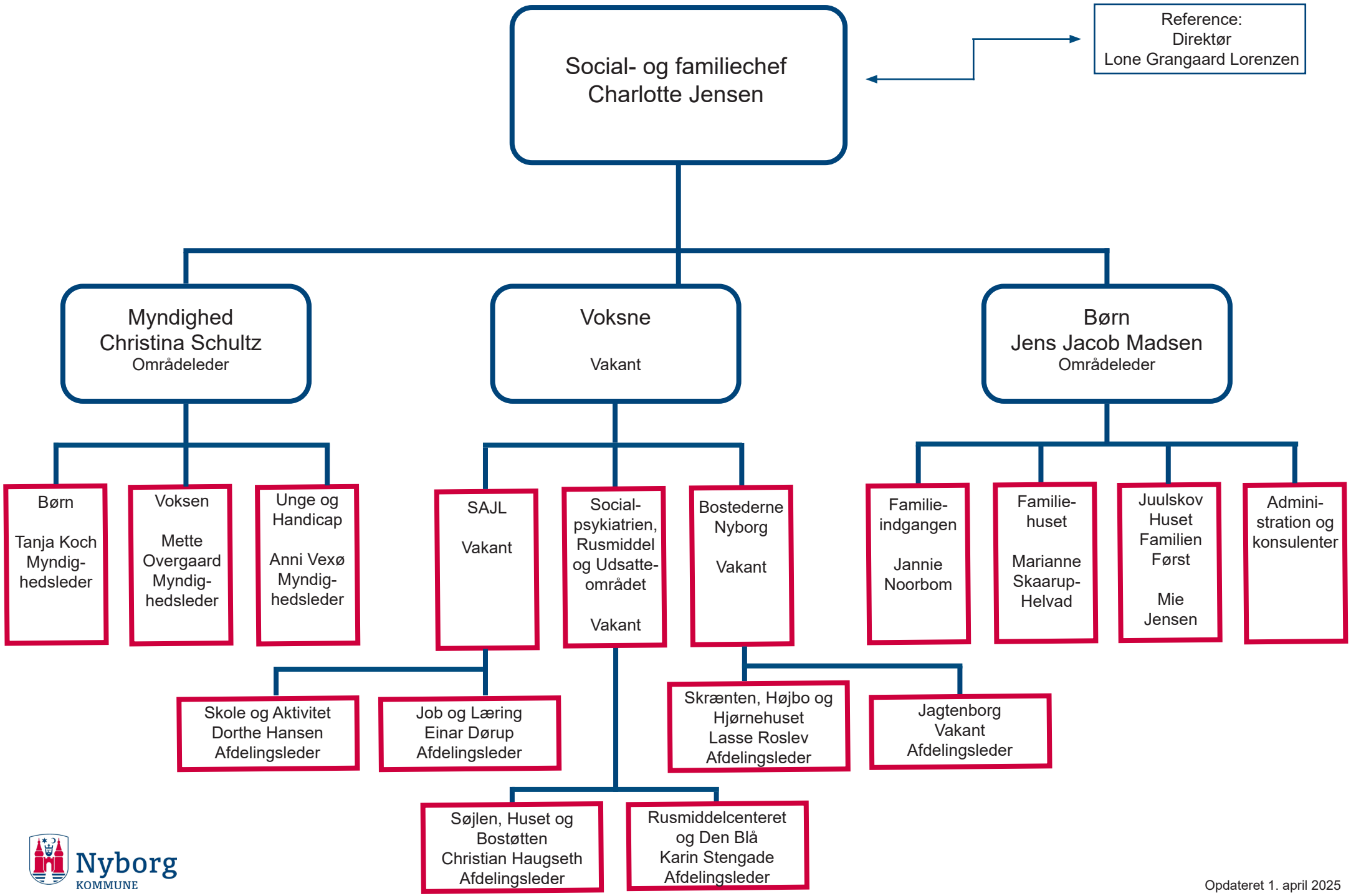

Nyborg KOMMUNE

Opdateret 1. april 2025