Social og Familie

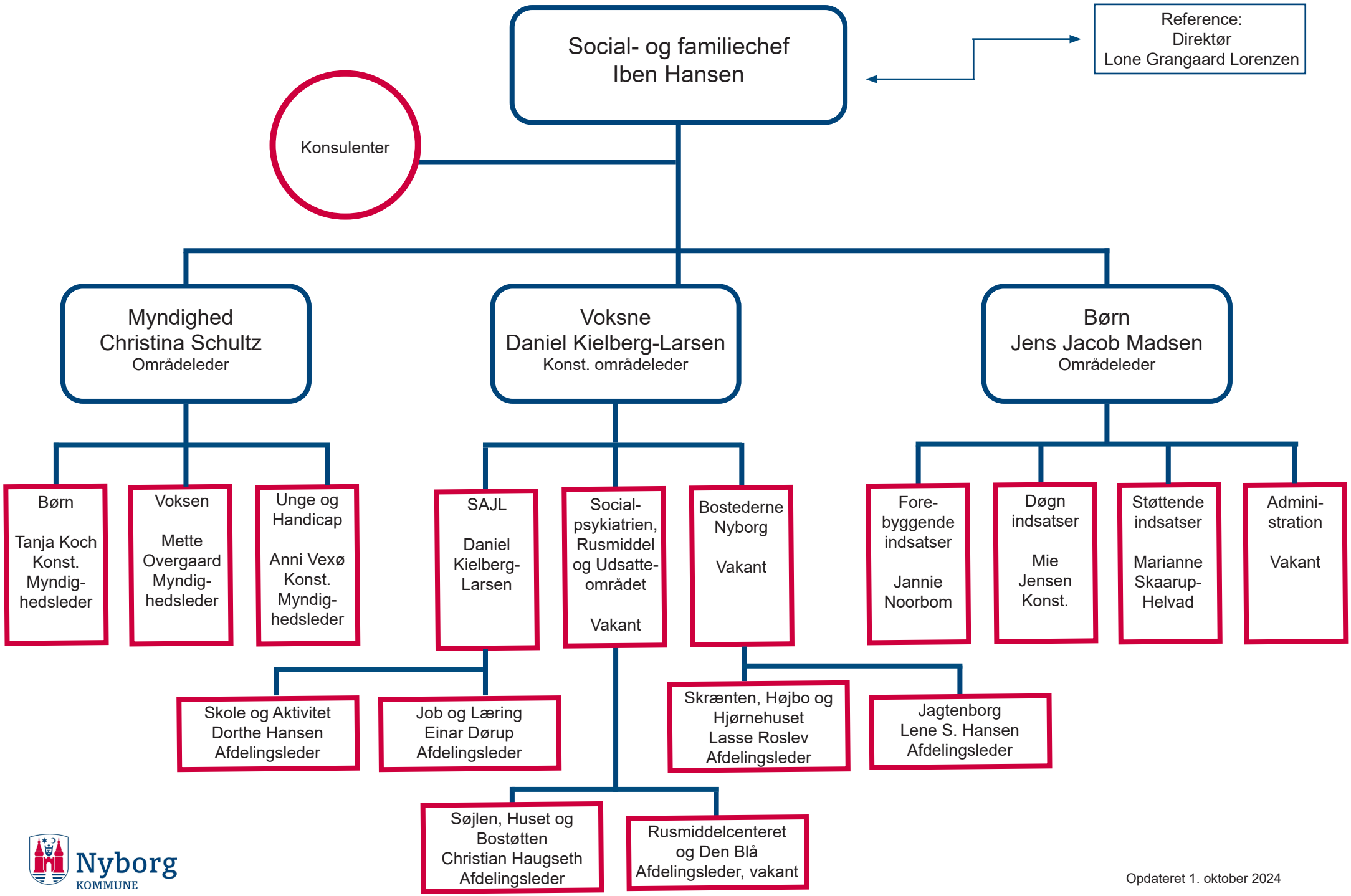

Nyborg KOMMUNE

Opdateret 1. oktober 2024