Social og Familie

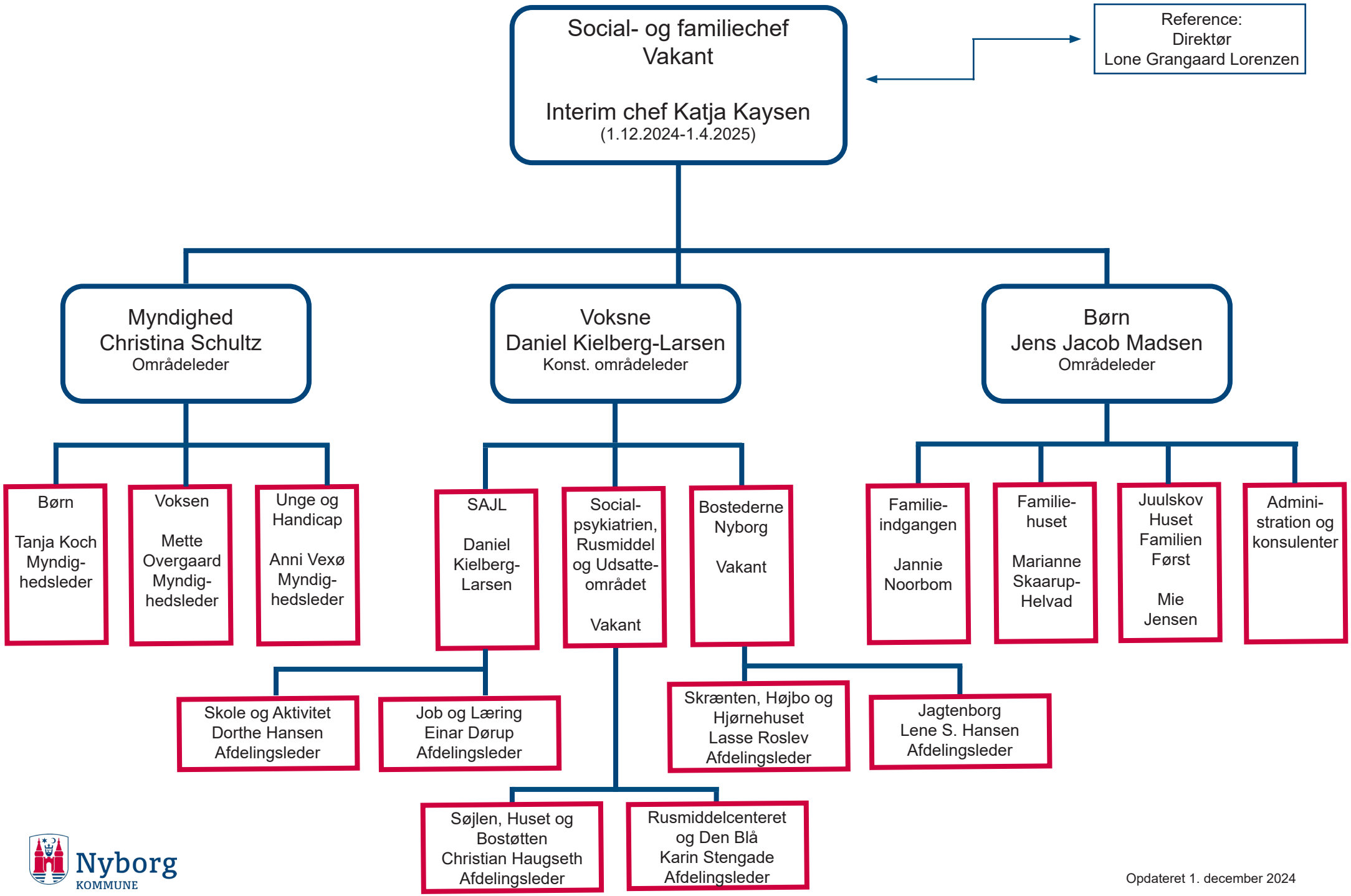

Nyborg KOMMUNE

Opdateret 1. december 2024