Social og Familie

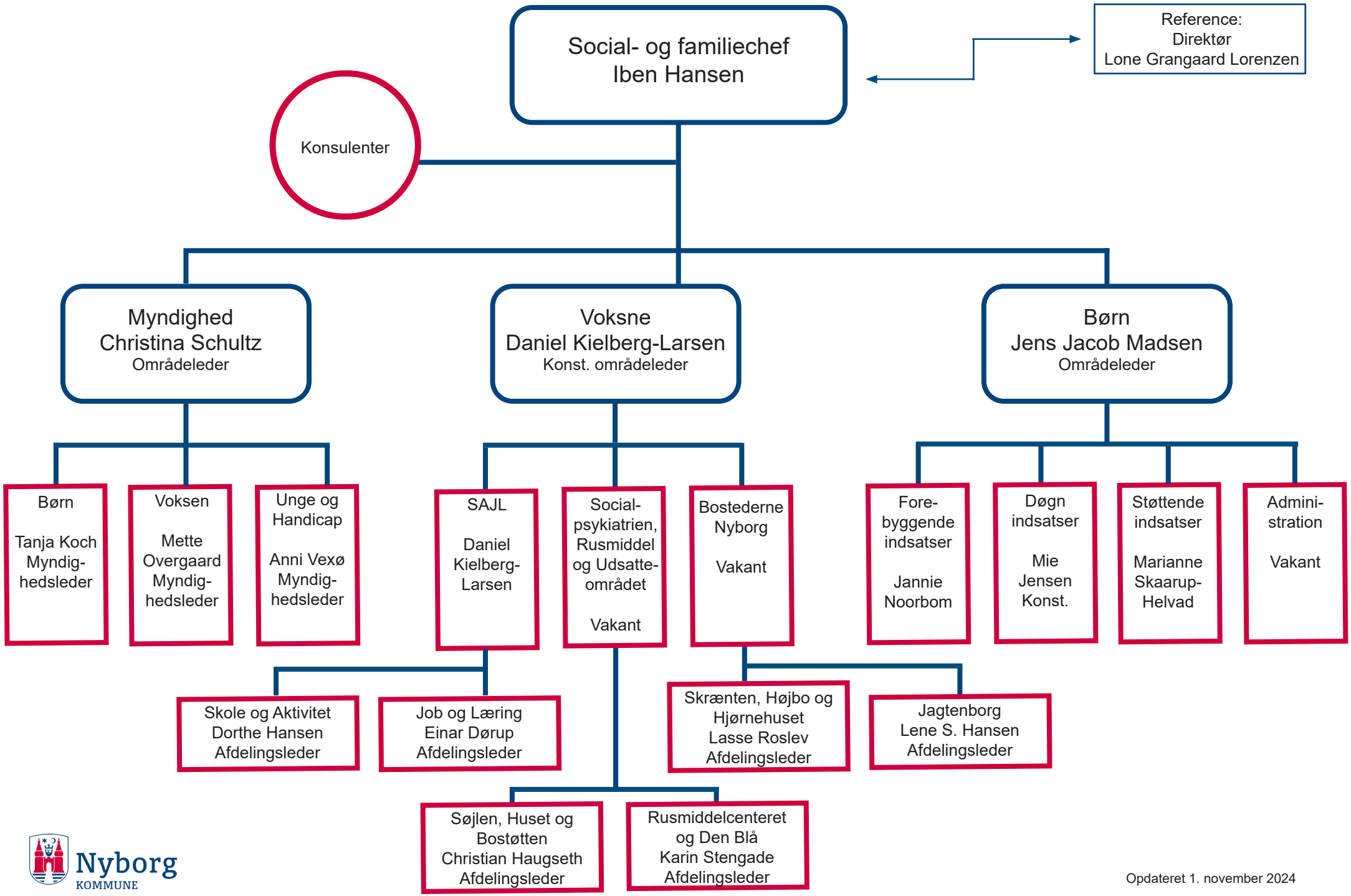

Nyborg
KOMMUNE

Opdateret 1. november 2024